



# Situated learning in discharge decision-making. An ethnographic study of ANPs in the ED

Dr Rachel King, Dr Tom Sanders, Prof Angela Tod

FUNDED BY





# Overview

- Background
  - Context of ANP role
  - Knowledge mobilisation
- Ethnographic methodology
- Findings
- Implications for policy and practice



# Context of the ANP role

- Reasons for implementation globally
- Widespread ambiguity
- NHS pressures
  - Aging population
  - Workforce shortages



# Knowledge mobilisation (KM)

Knowledge

Action

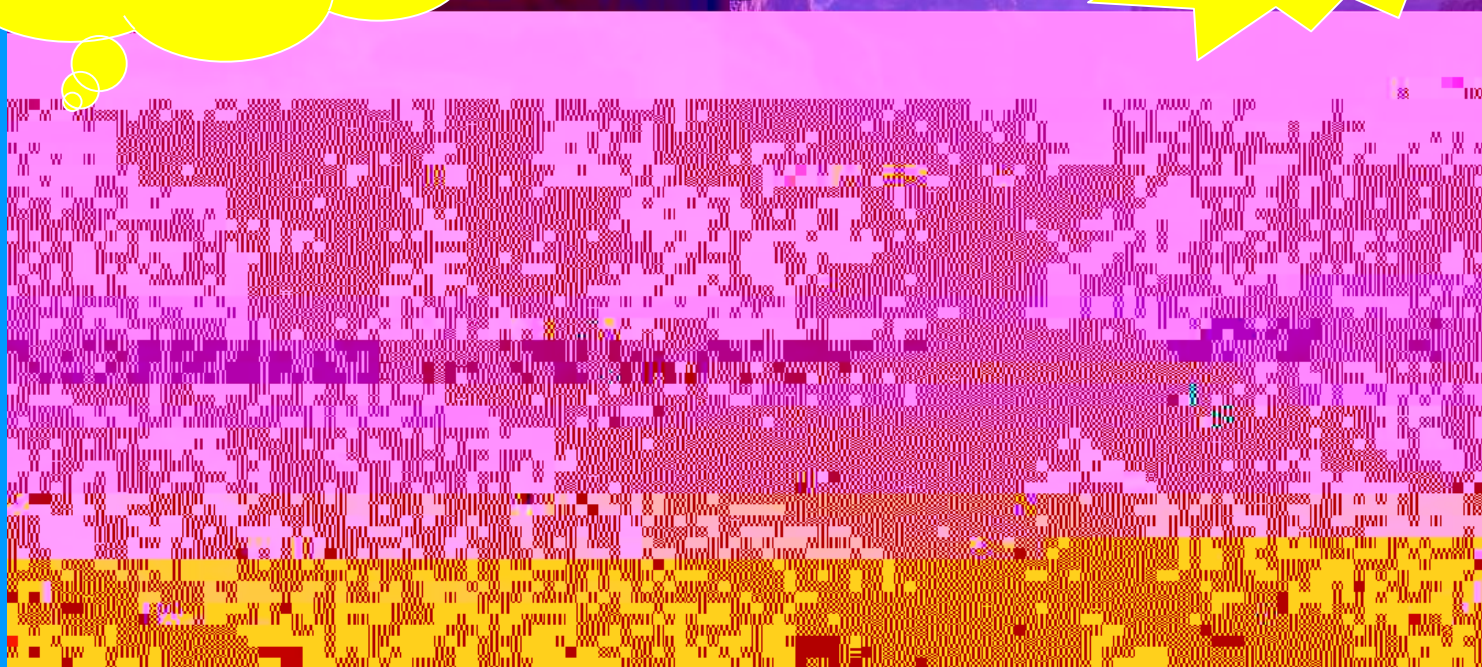





# 1. Tensions between stakeholders

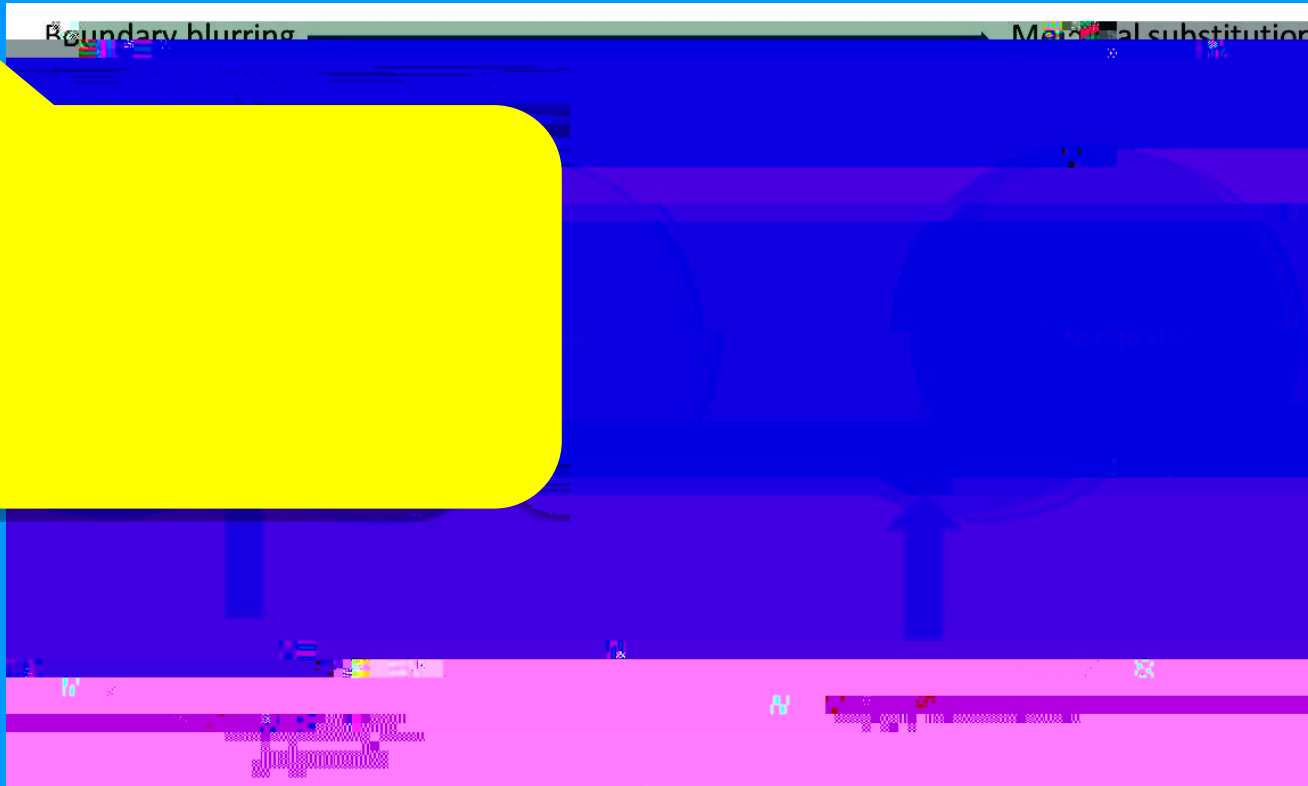



## 2. Preference for shortcuts

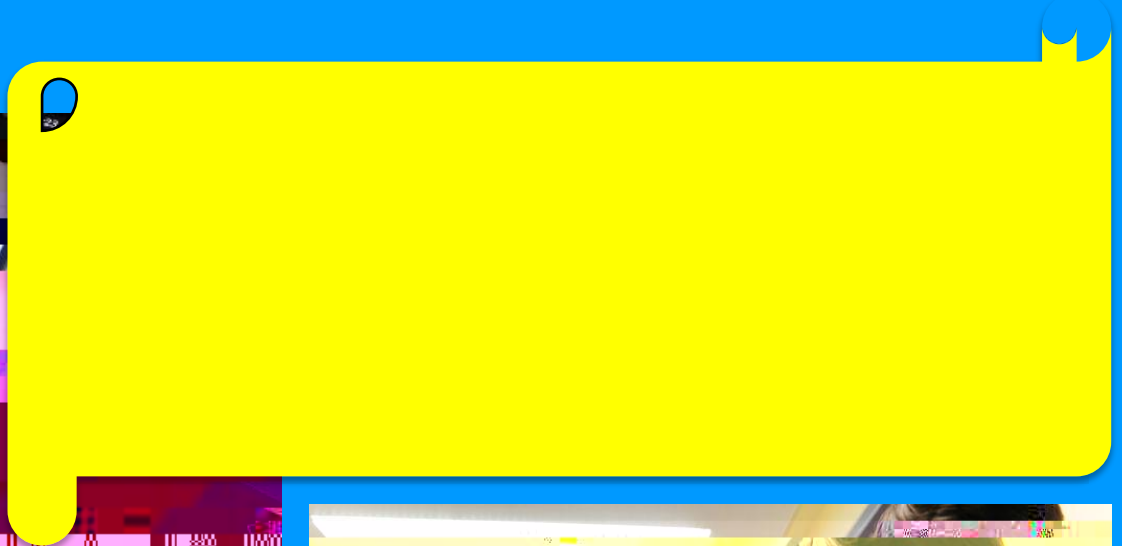
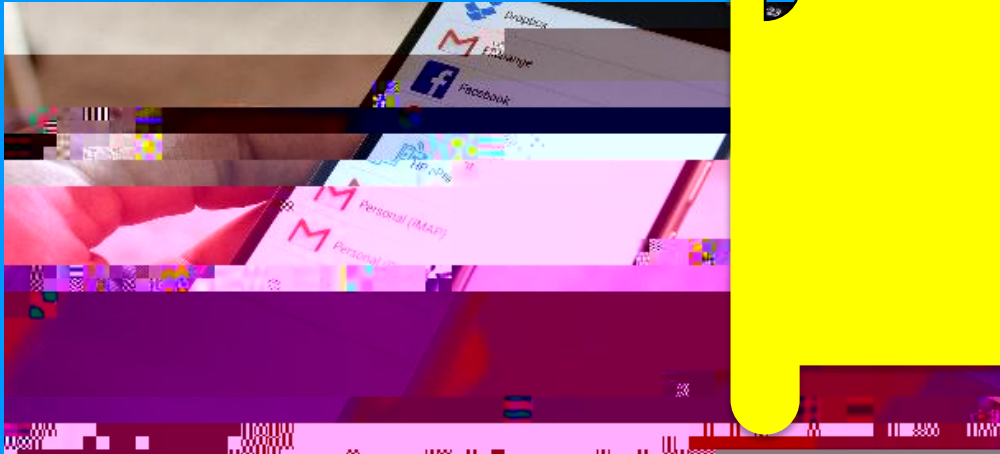









# Implications

- Policy: clear role definition to address ambiguity. Consider national regulation
- Practice: access to quality smartphone apps and opportunities for inter-professional learning
- Research: to further explore how ANPs in different settings make clinical decisions



# Any Questions?

Contact me on...

Twitter: @R\_L\_King

Email: [Rachel.king@sheffield.ac.uk](mailto:Rachel.king@sheffield.ac.uk)

The research was funded by the NIHR CLAHRC Yorkshire and Humber. [www.clahrc-yh.nihr.ac.uk](http://www.clahrc-yh.nihr.ac.uk)  
The views expressed are those of the author(s), and not necessarily those of the NIHR or the Department of Health and Social Care.





# References